Portfolio des élèves en arts

APET
Association des projets éducatifs du Témiscamingue

2024-2025

Les formatrices

Ariann Lamarche

Véronique Breton

Les artistes

Abigaèle Demers et Simon

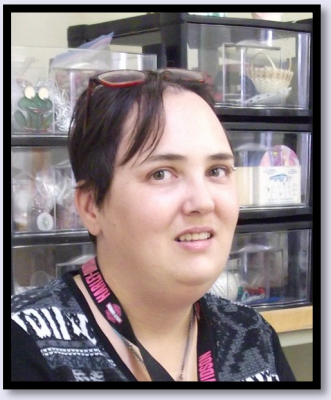

Jenny Gallant

Lydia Kawapit

François Marseille

Roxanne Presseault-Caron

Adrian Trahan

et plusieurs autres...

Toiles et dessins

Adrian Trahan

Adrian Trahan

Lydia Kawapit

Adrian Trahan

Lydia Kawapit

Lydia Kawapit

Lydia Kawapit

Adrian Trahan

François Marseille

François Marseille

François Marseille

François Marseille

François Marseille

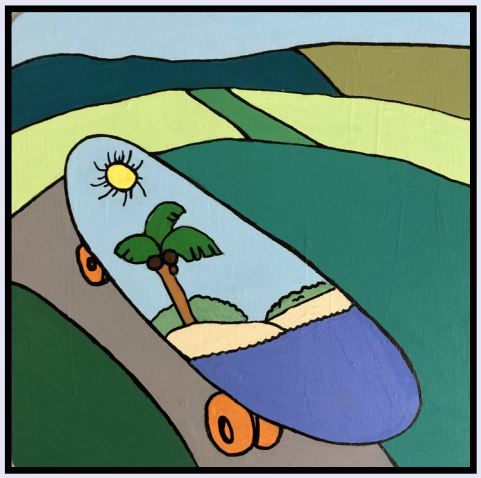

François Marseille

Lydia Kawapit

Abigaèle Demers

Roxanne Presseault-Caron

Roxanne Presseault-Caron

Lucie V.

Céline P.

Véronique Breton

Marie-Claude L.

Marie-Claude L.

Marie-Claude L.

François Marseille

François Marseille

François Marseille

François Marseille

Jenny Gallant

François Marseille

Mandalas

Abigaèle Demers

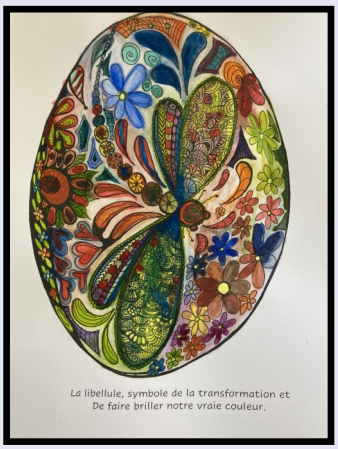

Roxanne Presseault-Caron

Lydia Kawapit

Lydia Kawapit

Lydia Kawapit

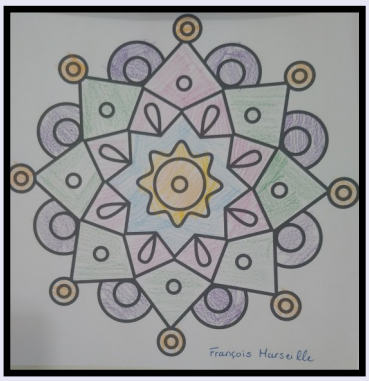

François Marseille

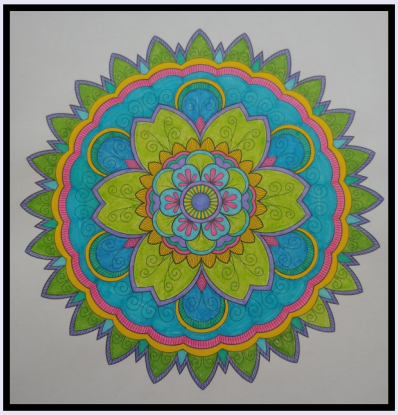

Ariann

Ariann

Anna Maria

Tricot / Crochet

Jenny Gallant

Café-crochet au Caféier Boustifo

Jenny Gallant

Johane D.

Carole B.

Jenny Gallant

Bijoux

Diane S.

Lydia Kawapit

Lucie V.

Abigaèle Demers

Cécile V.

Jenny Gallant

Jenny Gallant

Lydia Kawapit

Jenny Gallant

Francine S.

Jenny Gallant

Jenny Gallant

Lydia Kawapit

Jenny Gallant

Roxanne Presseault-Caron

Jenny Gallant

Décorations / Accessoires

Lydia Kawapit

Jenny Gallant

Carole B.

Jenny Gallant

Jenny Gallant

Adrian Trahan

Jenny Gallant

François Marseille

Jenny Gallant

Francine S.

Diane S.

Francine S.

Lucie V.

Atelier de pâte de sel

Jenny Gallant

Jenny Gallant

François Marseille

Lydia Kawapit

François Marseille

François Marseille

Jenny Gallant

Jenny Gallant

APET

Association des
projets éducatifs
du Témiscamingue